



# Mixed Use Districts 5 & 6 Conceptual Master Plan

*Stakeholder Kick-Off Workshop*

*12 February 2020*

# Tonight's Meeting Agenda

- ▶ 6:15 Sign In
- ▶ 6:30 Introductions
- ▶ 6:35 Opening Remarks by District 5 Commissioner Fred Hawkins
- ▶ 6:45 Workshop Purpose
- ▶ 6:50 Comprehensive Plan Guidance
- ▶ 7:00 Putting the Comprehensive Plan Into Practice
- ▶ 7:15 Mixed Use Districts 5 & 6
- ▶ 7:45 Discussion – Stakeholder Input

# Osceola County Comprehensive Plan

- ▶ Bringing a strategic perspective to managing growth

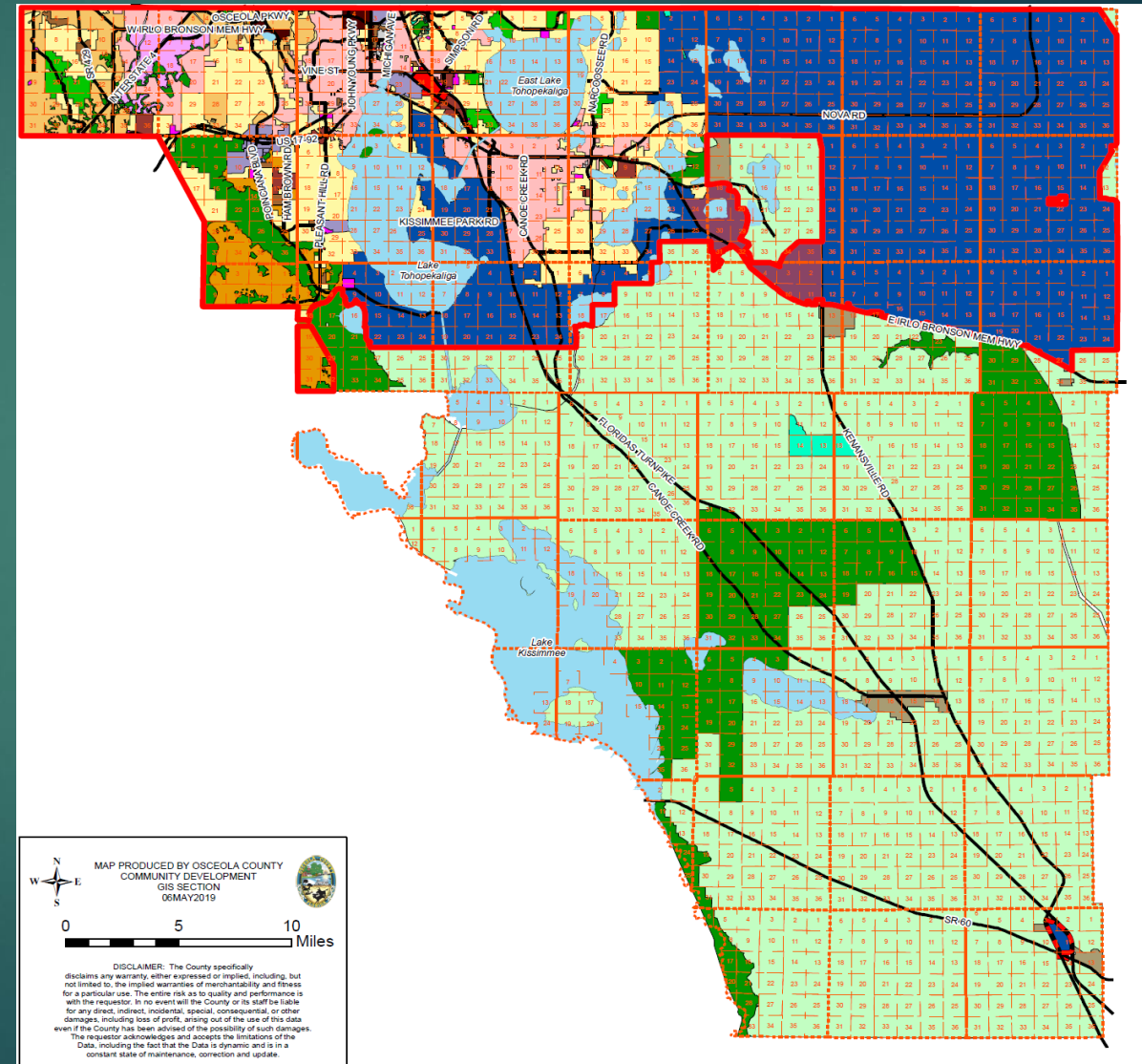

# Osceola County Comprehensive Plan

## ► Urban Growth Boundary

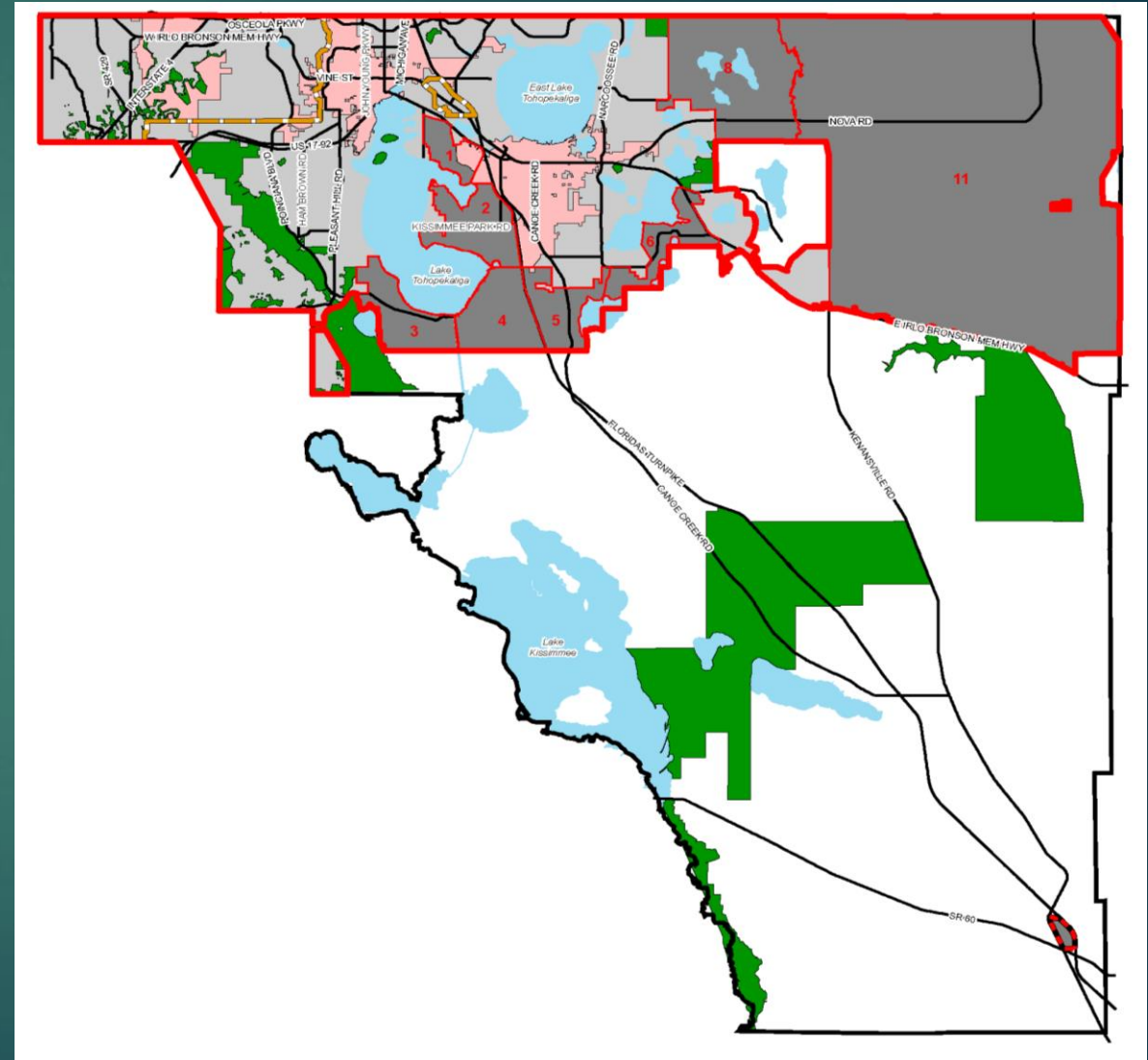



# Osceola County Comprehensive Plan

## ► Urban Infill vs Urban Expansion

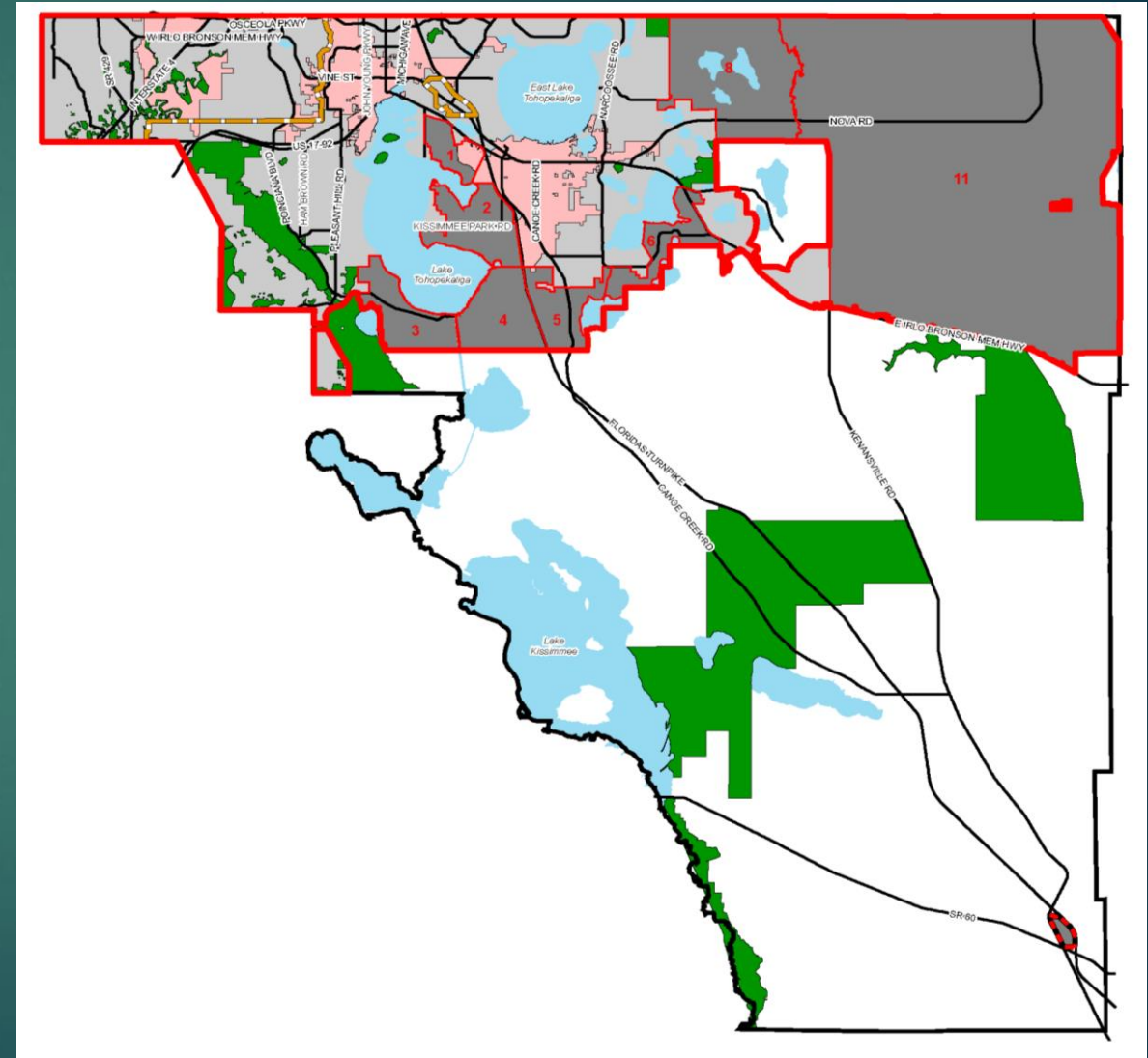

# Osceola County Comprehensive Plan

## ► Mixed Use Districts (MXDs)

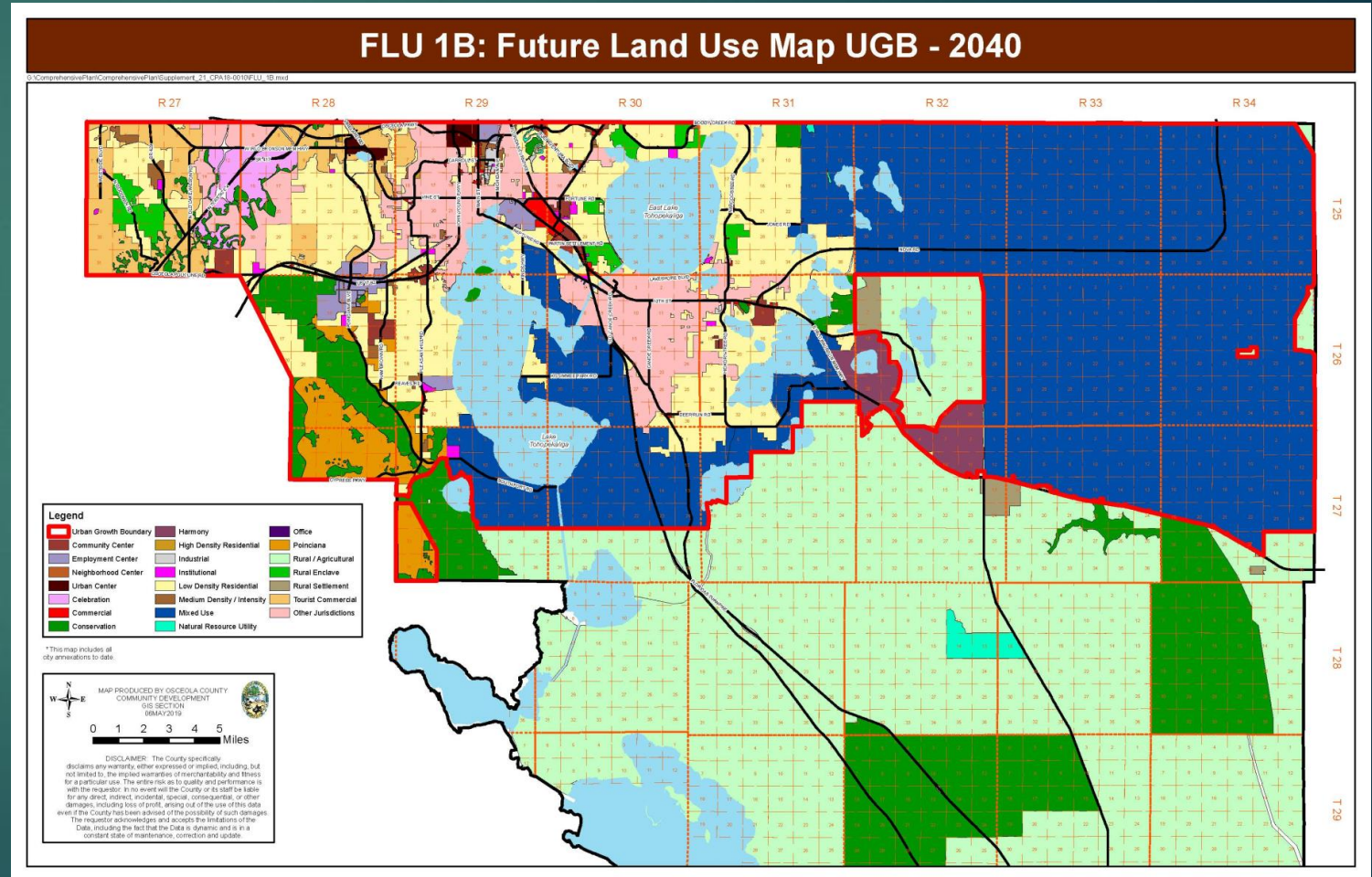

# Expressway Planning

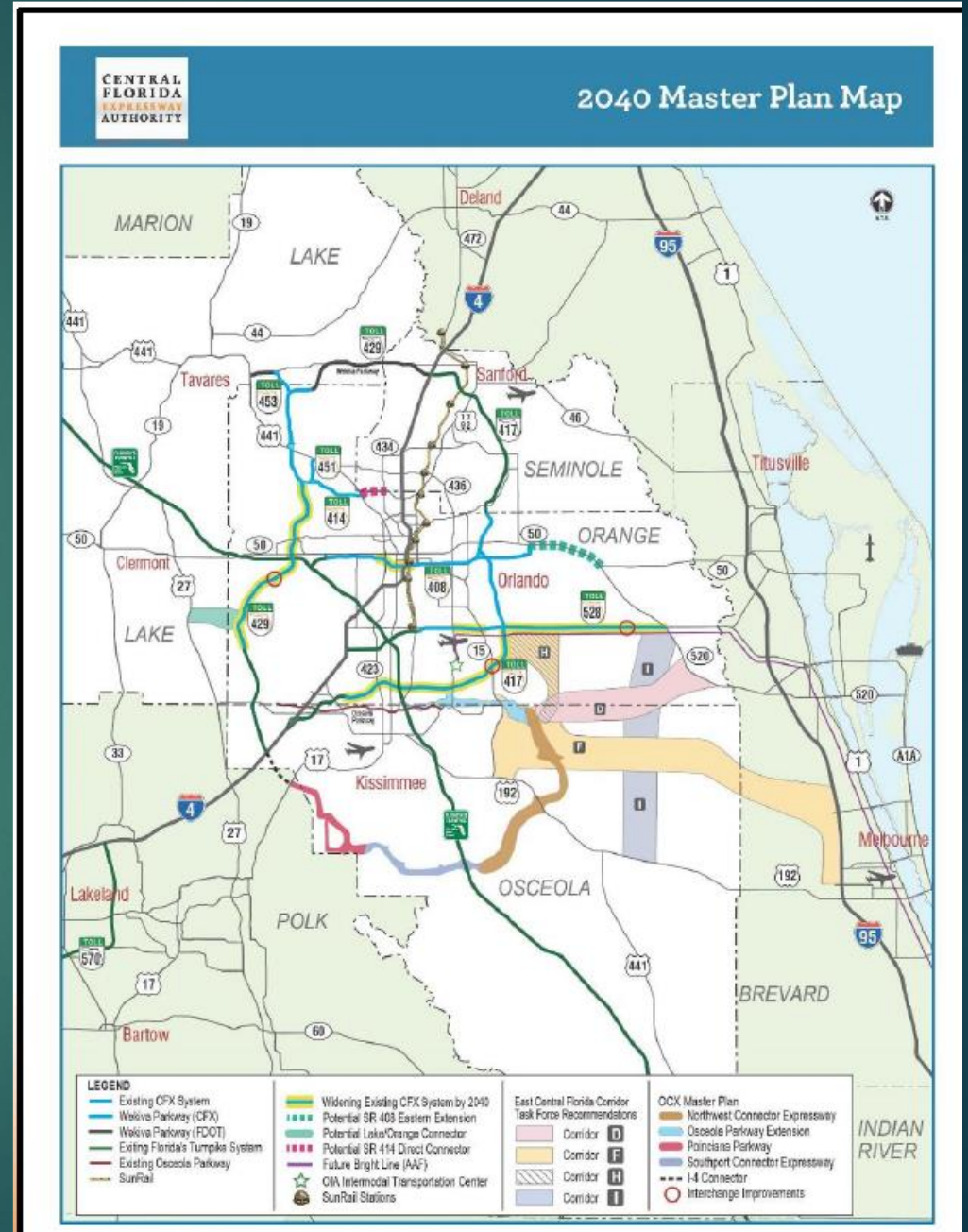
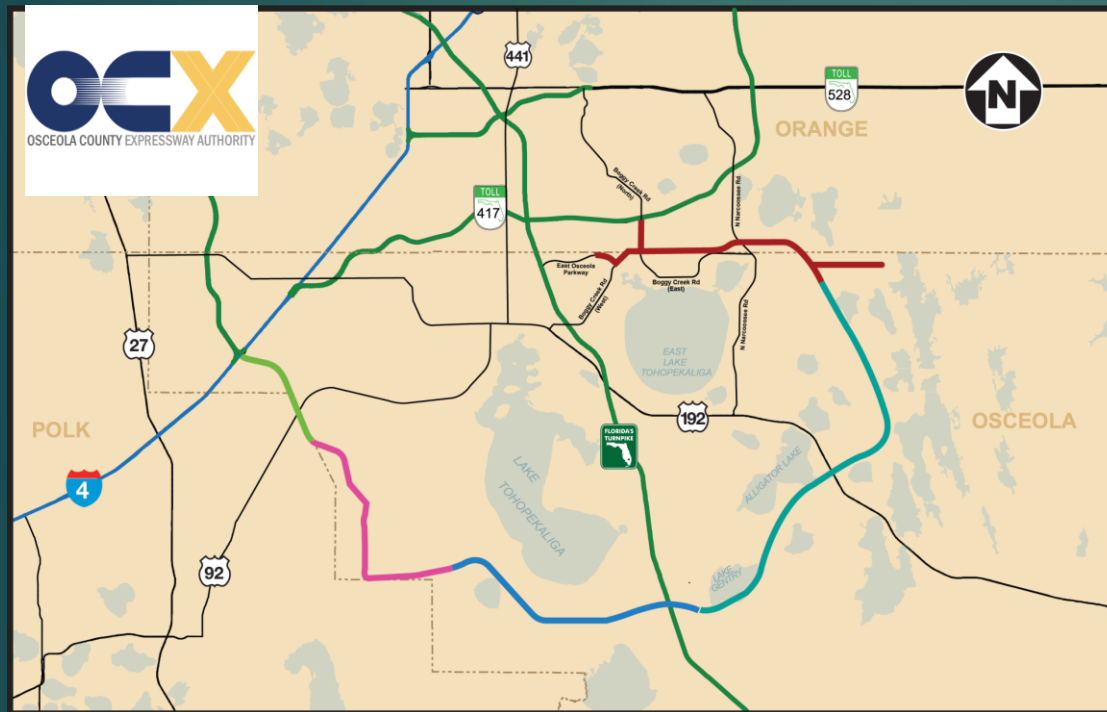



# Osceola County Comprehensive Plan

## ► Conceptual Master Plans





# Smart Growth Principles

- Mix land uses
- Compact building design
- Range of housing choices
- Walkable neighborhoods
- Distinctive and attractive places
- Preserve open space, natural beauty and critical environmental areas
- Variety of transportation choices
- Predictable, fair and cost-effective decision making
- Encourage community and stakeholder collaboration participation





# Mixed Use District East Lake Toho Conceptual Master Plan

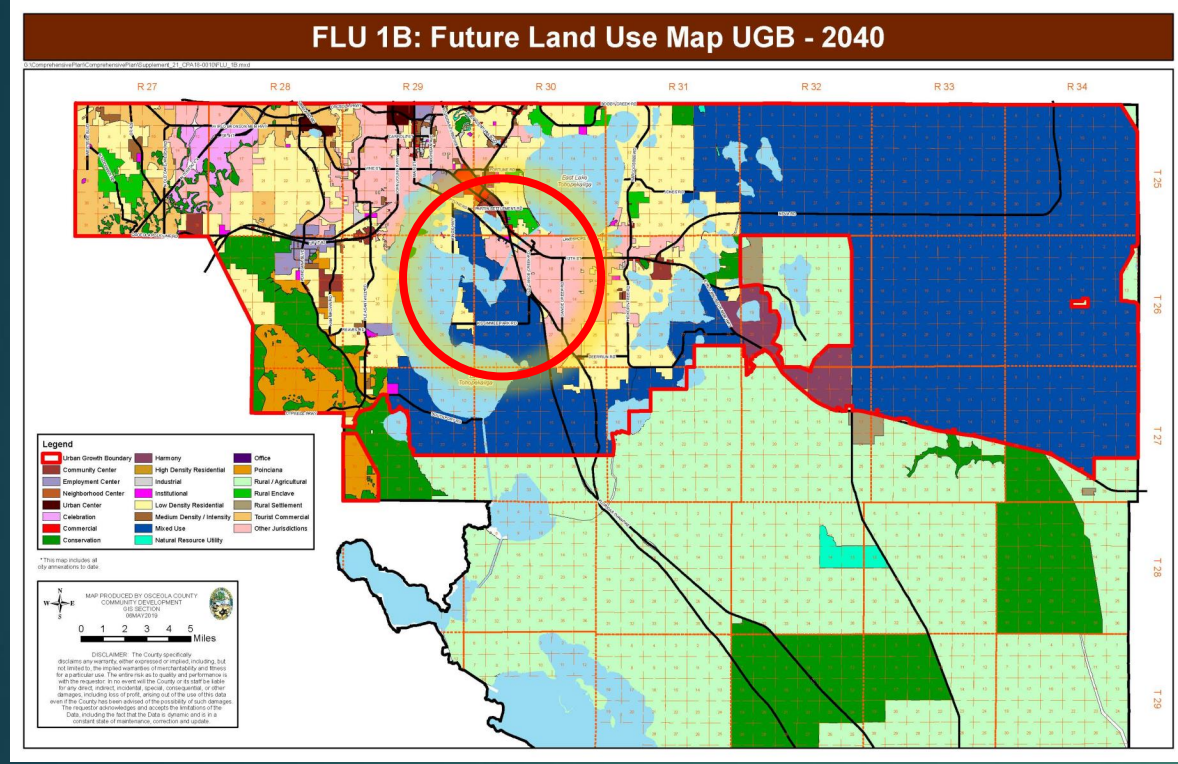

- Buildout Scenario – 10,245 acres
- 16,380 Single family residential units
- 14,000 Multi-family residential units
- 8,450,000 Square feet Commercial/Office/Industrial
- 2,040,000 Square feet Institutional/Civic
- 1,450 Hotel rooms
- 28,820 Employees





# Mixed Use District South Lake Toho Conceptual Master Plan

FLU 1B: Future Land Use Map UGB - 2040

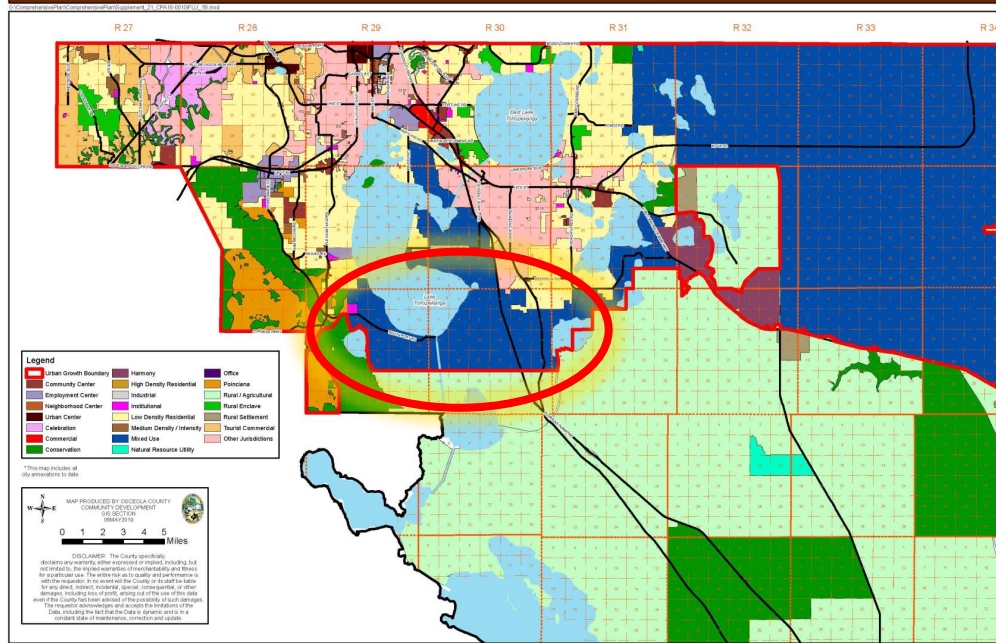

**Buildout Scenario – 16,410 acres**  
**19,304 Single family residential units**  
**20,898 Multi-family residential units**  
**13,450,000 Square feet Commercial/Office/Industrial**  
**2,670,000 Square feet Institutional/Civic**  
**3,600 Hotel rooms**  
**41,310 Employees**

SLT 1: Development Program

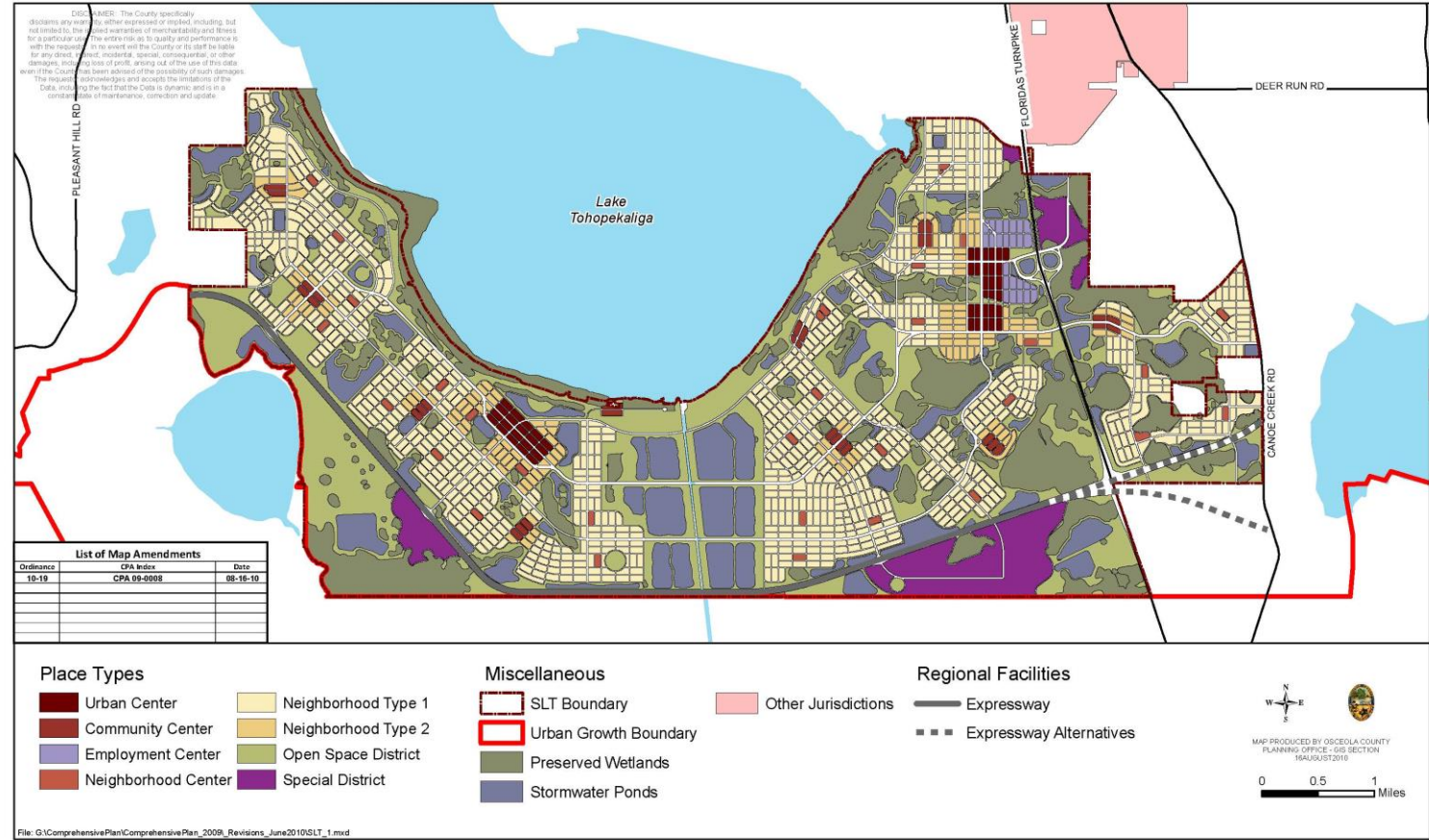



# Mixed Use District Northeast District Conceptual Master Plan

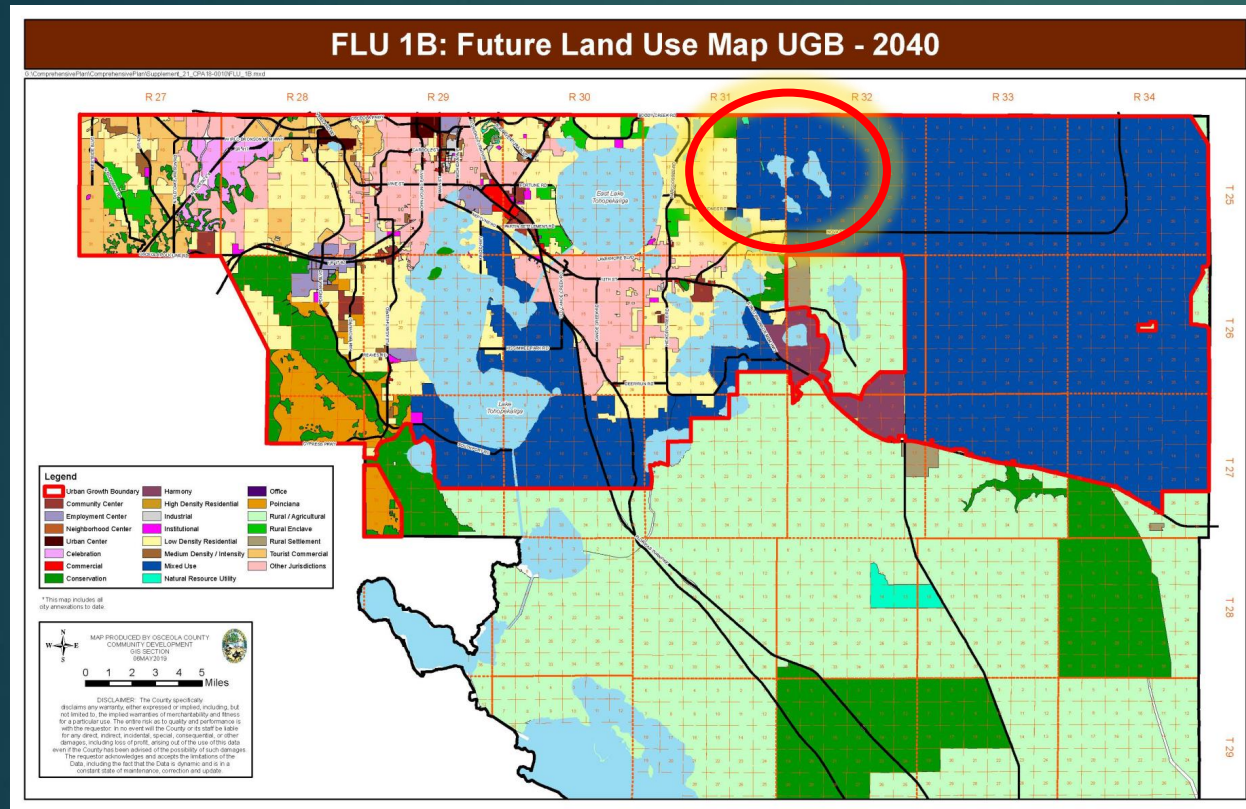

**Buildout Scenario – 19,140 acres**  
**29,320 Residential units**  
**8,540,000 Square feet Commercial/Office/Industrial**  
**1,995,000 Square feet Institutional/Civic**  
**5,000 Hotel rooms**  
**44,130 Employees**

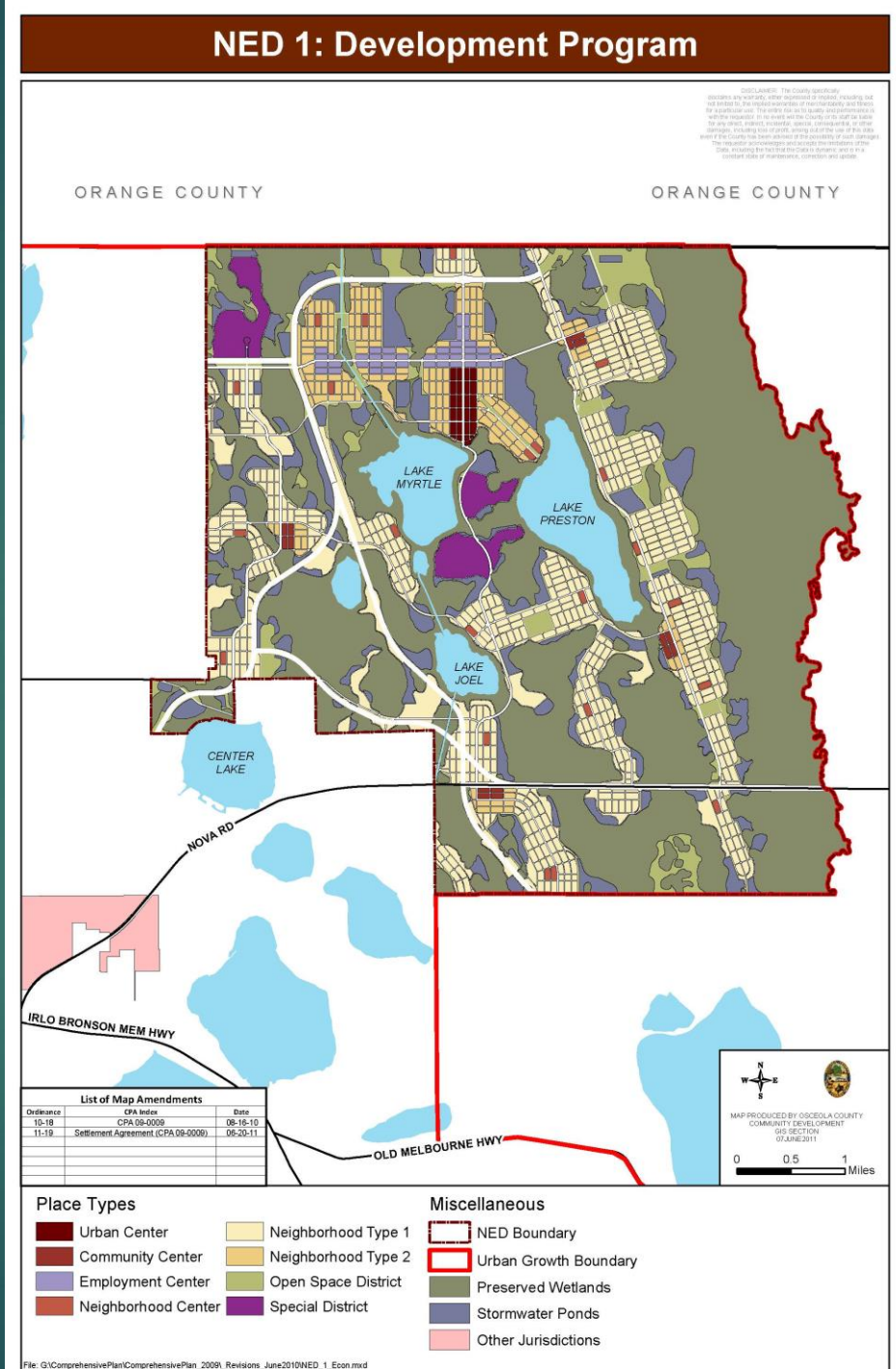



# Mixed Use District 5 & 6 Conceptual Master Plan

## FLU 1B: Future Land Use Map UGB - 2040

S:\ComprehensivePlan\ComprehensivePlan\Supplement\_21\_CPA18-0010\FLU\_1B.mxd

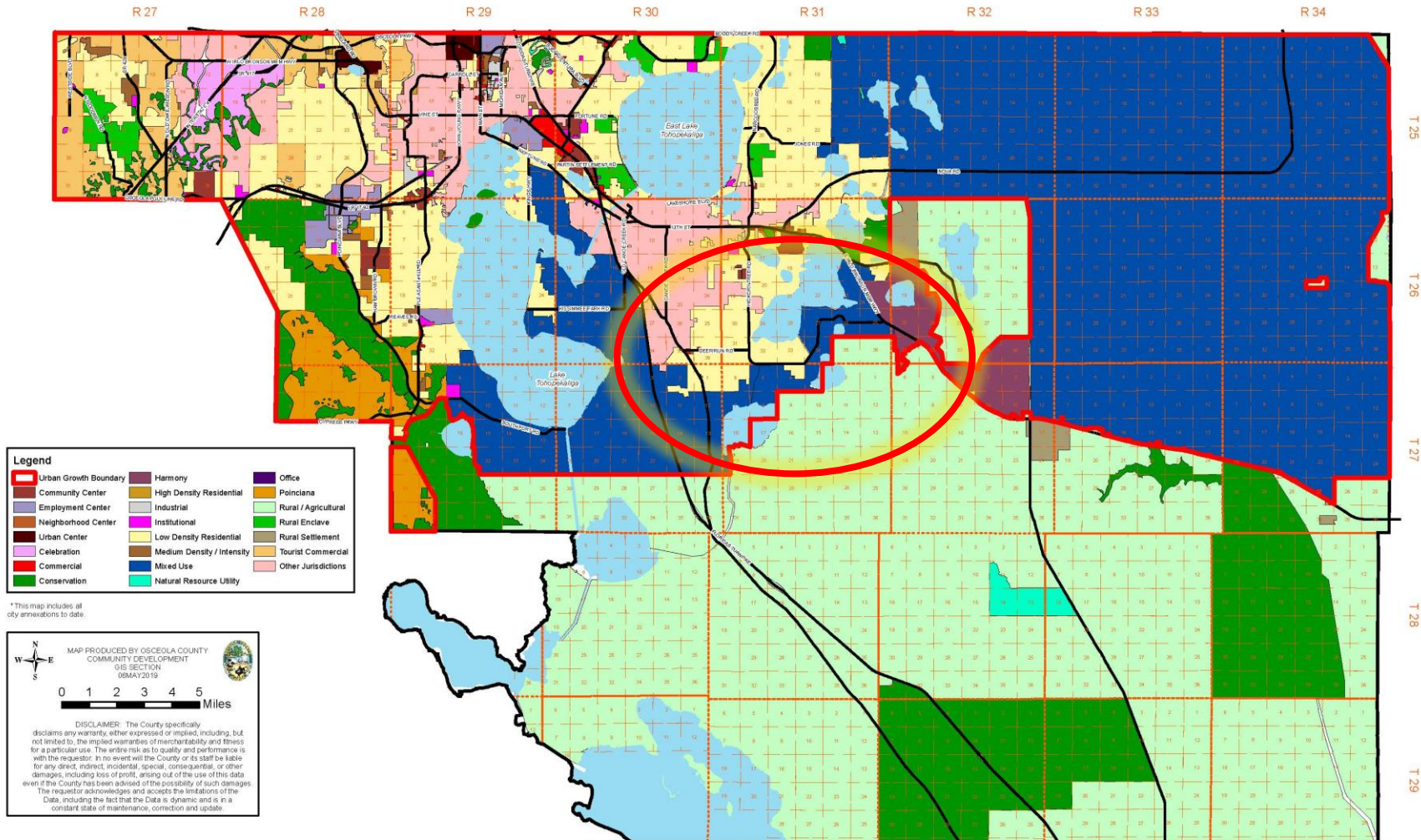

Legend			
	Urban Growth Boundary		Office
	Community Center		High Density Residential
	Employment Center		Industrial
	Neighborhood Center		Institutional
	Urban Center		Low Density Residential
	Celebration		Medium Density / Intensity
	Commercial		Tourist Commercial
	Conservation		Mixed Use
	Natural Resource Utility		Other Jurisdictions
	Harmony		Poinciana
	High Density Residential		Rural / Agricultural
	Industrial		Rural Enclave
	Institutional		Rural Settlement
	Low Density Residential		Rural Settlement
	Medium Density / Intensity		Tourist Commercial
	Tourist Commercial		Other Jurisdictions

\* This map includes all city annexations to date.

MAP PRODUCED BY OSCEOLA COUNTY  
COMMUNITY DEVELOPMENT  
GIS SECTION  
08/04/2019

**DISCLAIMER:** The County specifically disclaims any warranty, either expressed or implied, including, but not limited to, the implied warranties of merchantability and fitness for a particular use. The entire risk as to quality and performance is with the requestor. In no event will the County or its staff be liable for any direct, indirect, incidental, special, consequential, or other damages, including loss of profit, arising out of the use of this data even if the County has been advised of the possibility of such damages. The requestor acknowledges and accepts the limitations of the Data, including the fact that the Data is dynamic and is in a constant state of maintenance, correction and update.

# Osceola County MXD 5 & 6

LARGE LAND OWNERS

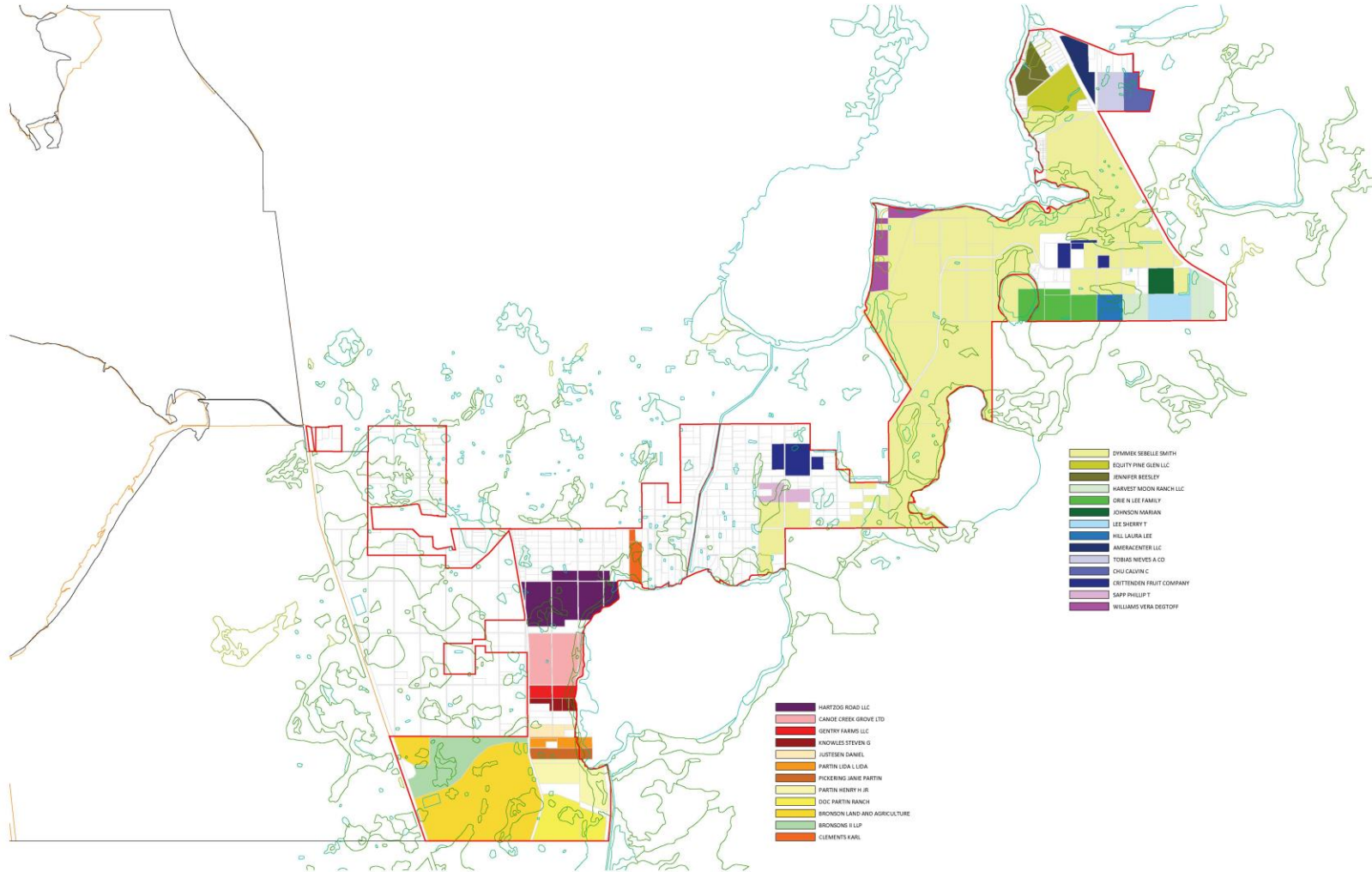



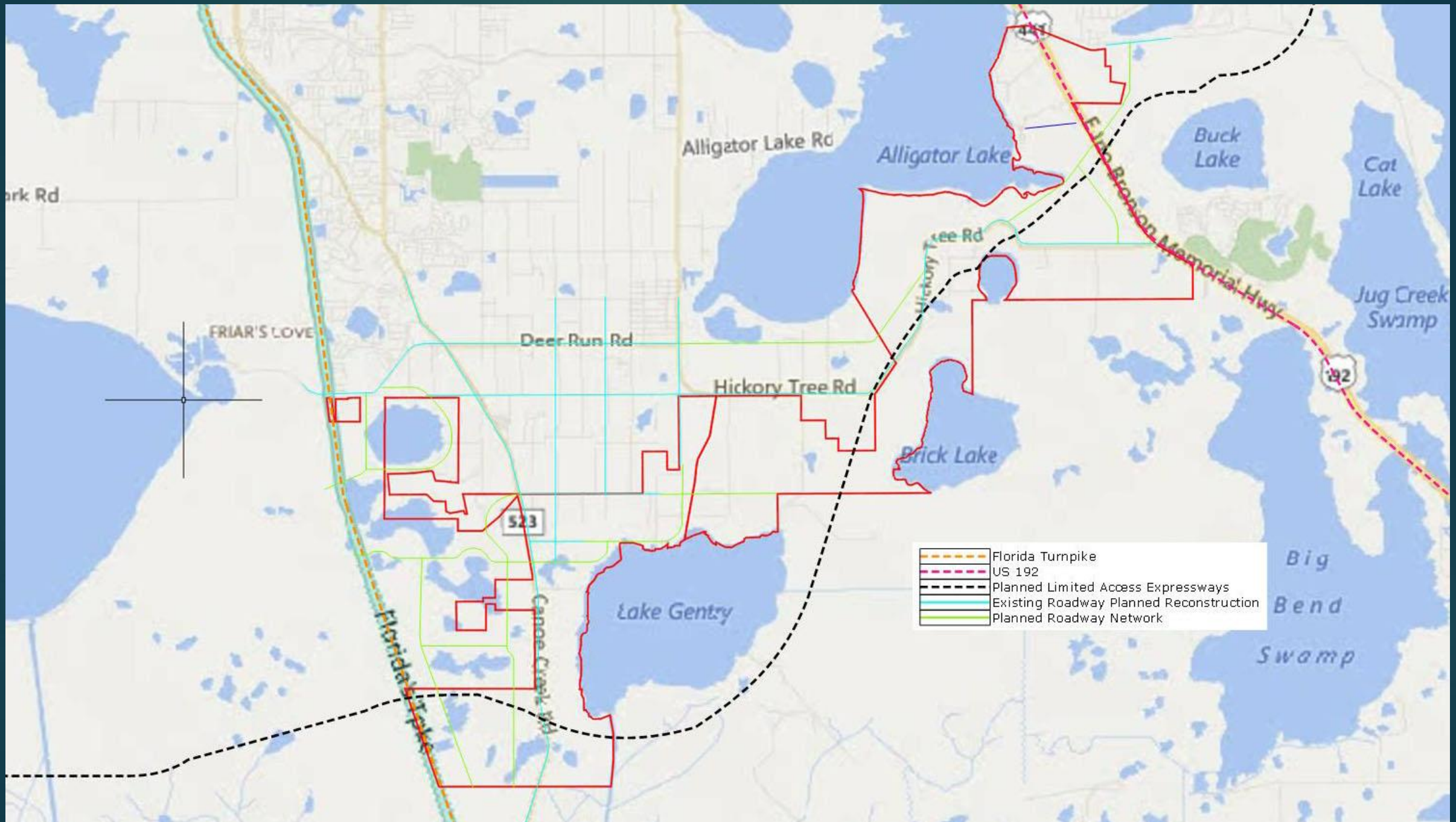

- Florida Turnpike
- US 192
- Planned Limited Access Expressways
- Existing Roadway Planned Reconstruction
- Planned Roadway Network



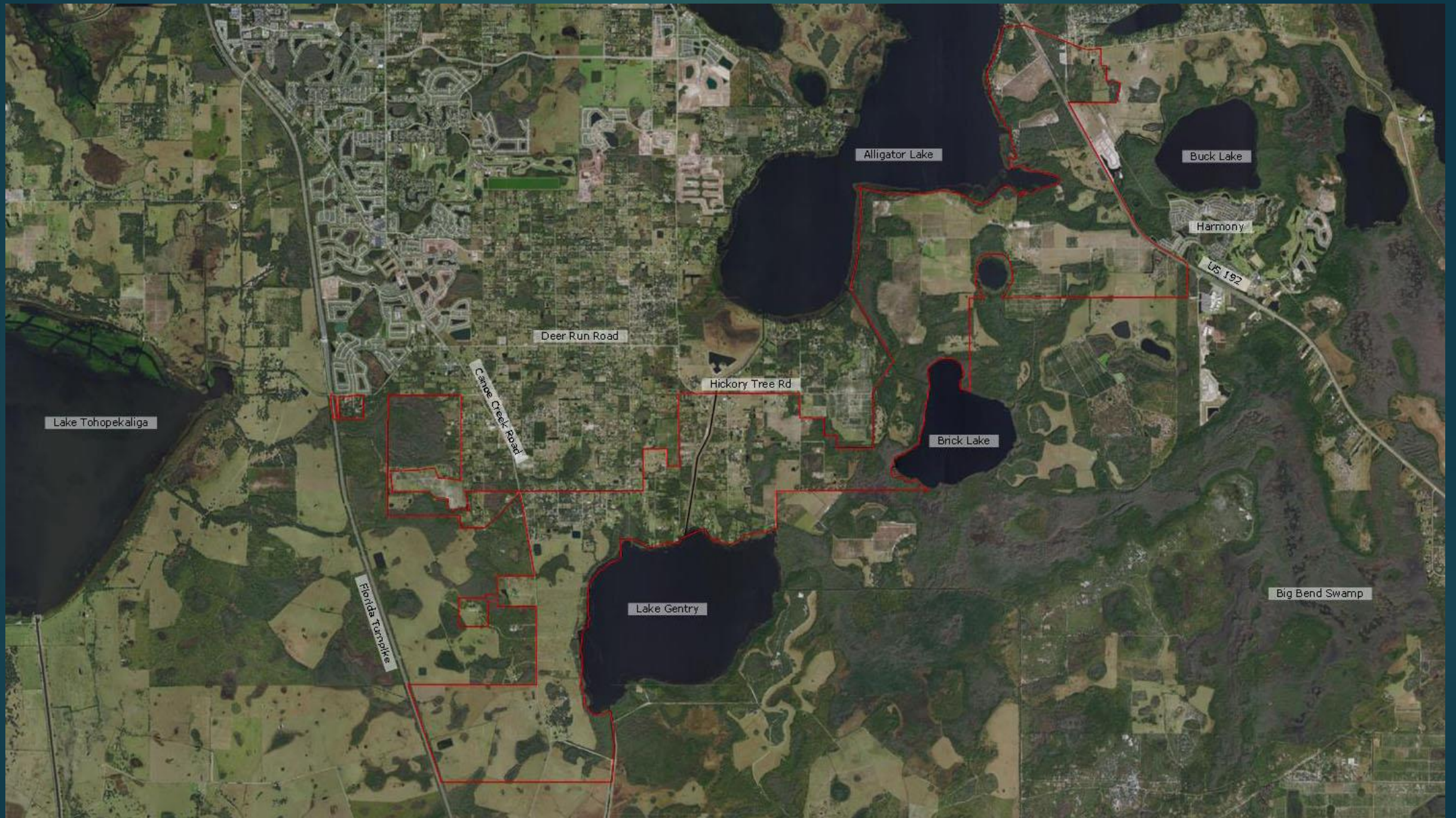

Lake Tohopekaliga

Deer Run Road

Carpe Creek Road

Florida Turnpike

Alligator Lake

Buck Lake

Harmony

US 192

Hickory Tree Rd

Brick Lake

Lake Gentry

Big Bend Swamp



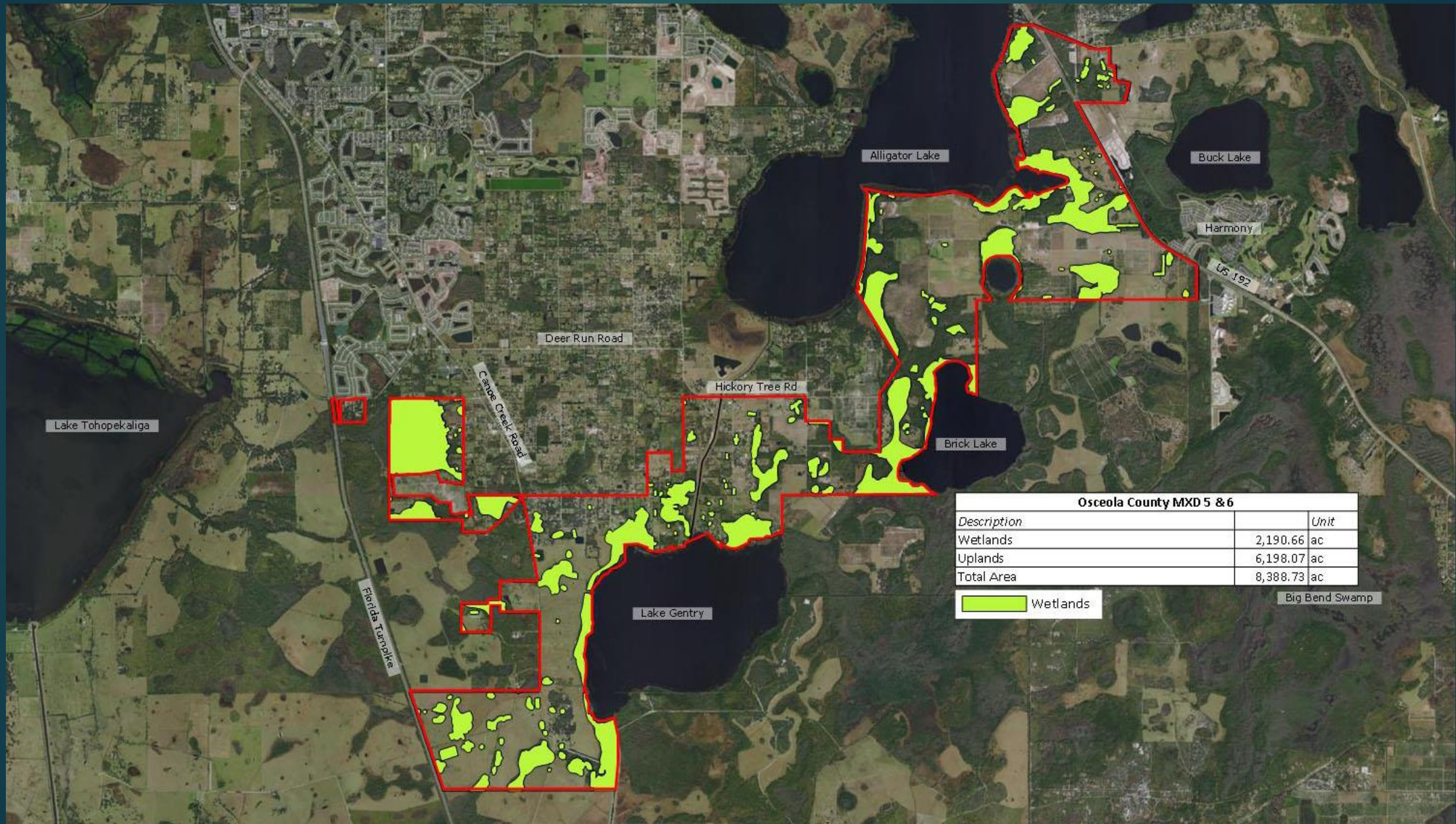



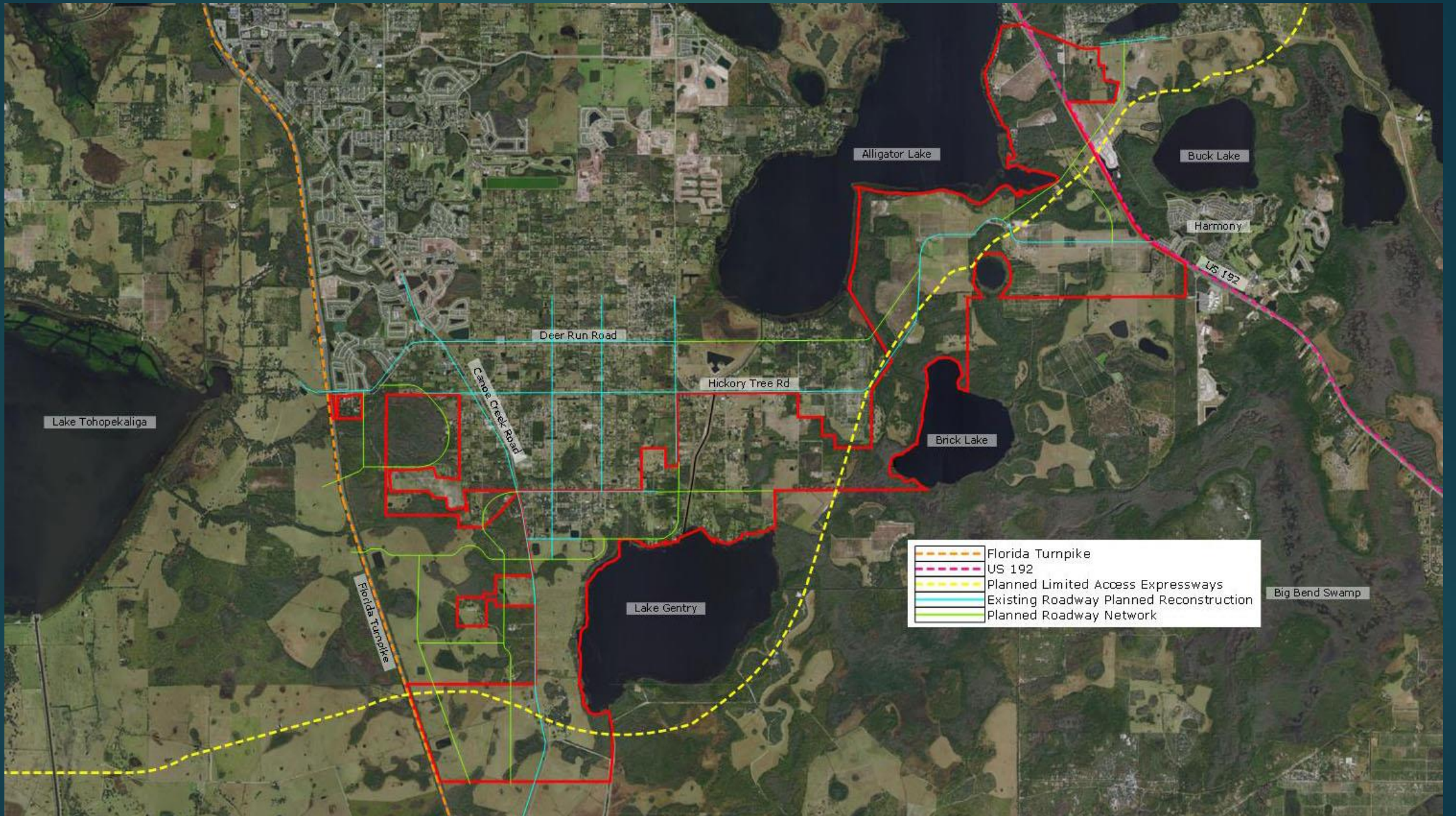



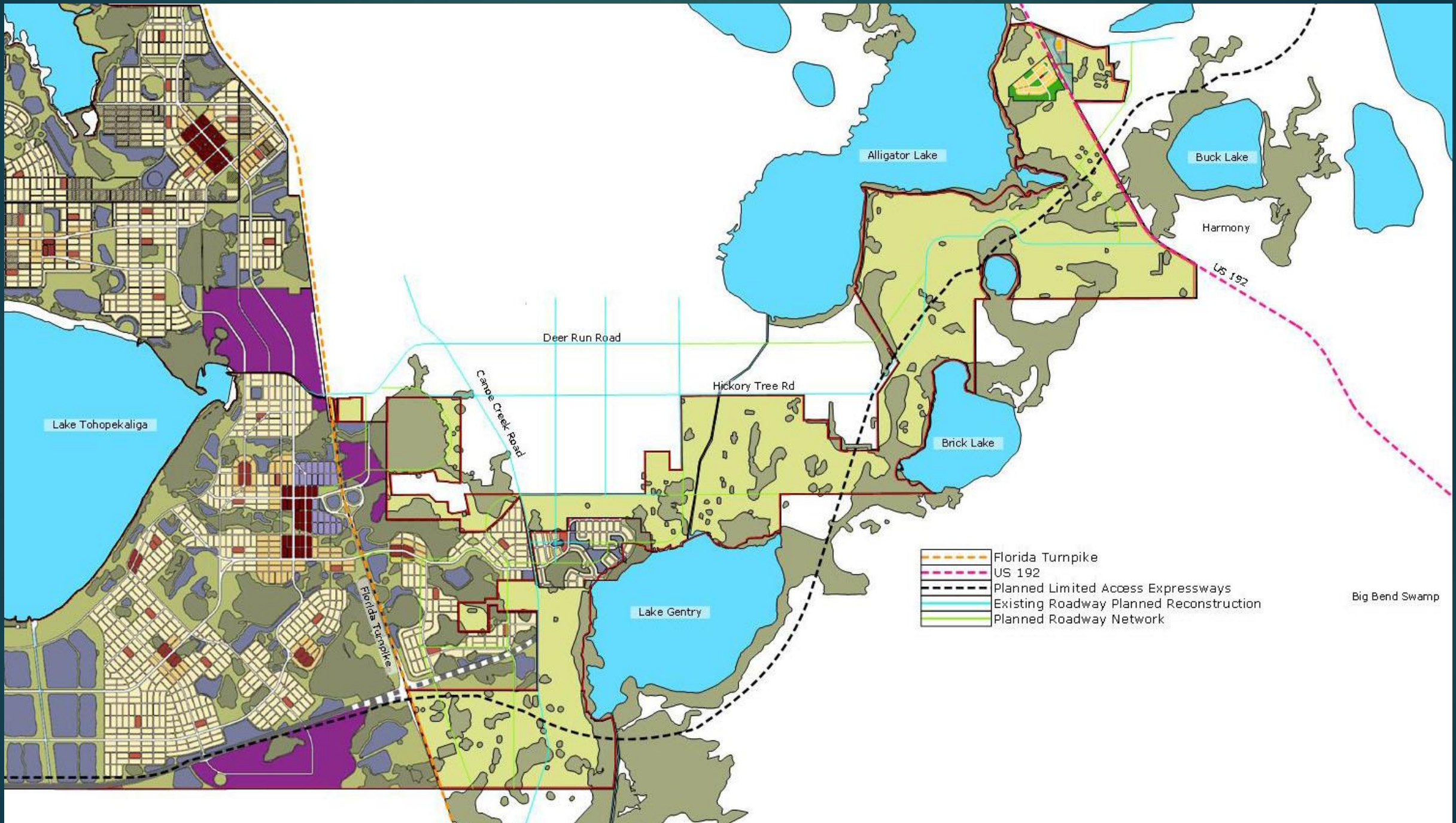

- Florida Turnpike
- US 192
- Planned Limited Access Expressways
- Existing Roadway Planned Reconstruction
- Planned Roadway Network



